

MORGAN TOWNSHIP SECTION 10 & 11 TWP 11 R 12 MORGAN COUNTY, OHIO

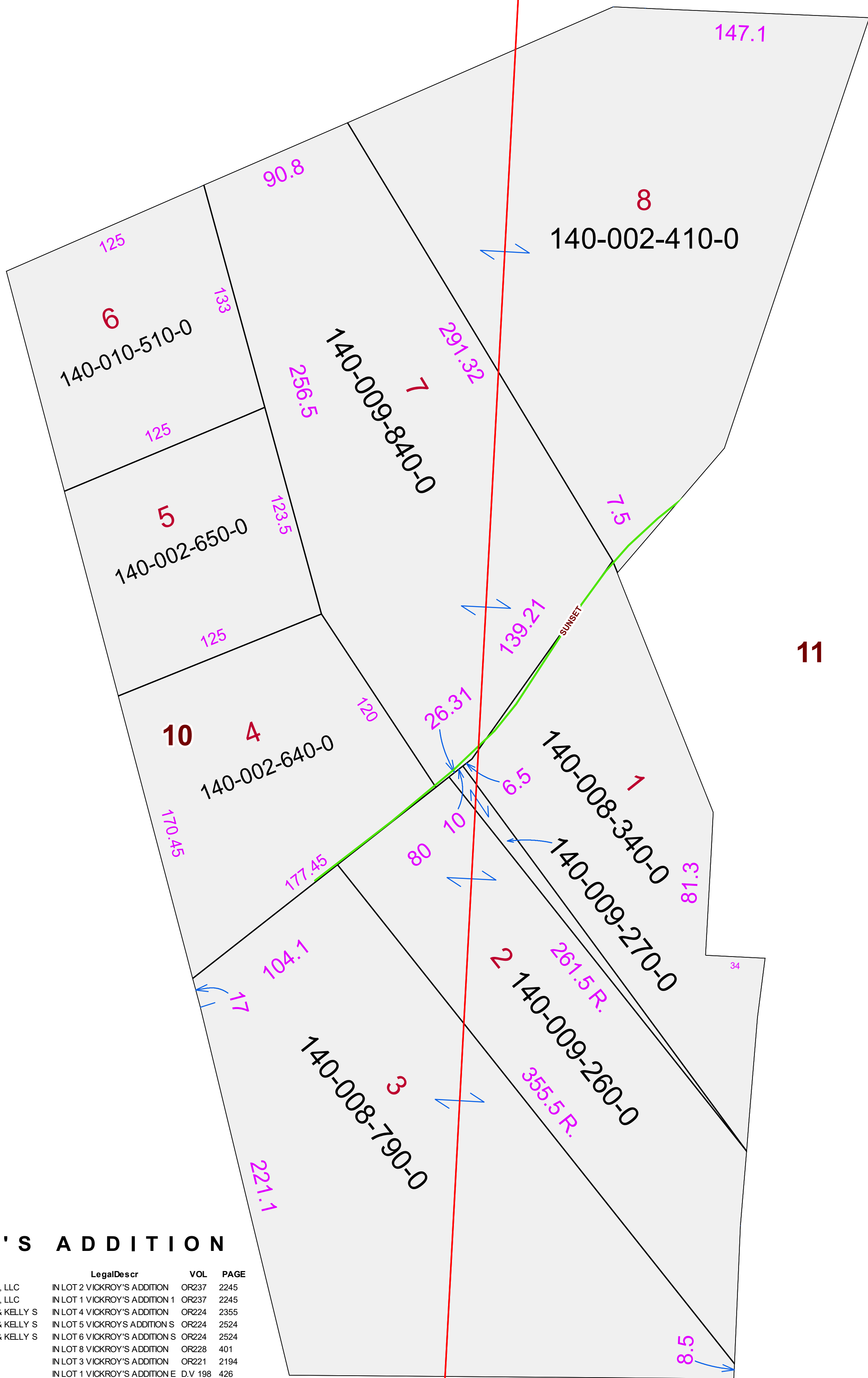

VICKROY'S ADDITION

PIN	ListedName	LegalDescr	VOL	PAGE
140-009-260-0	1ST MORGAN PROPERTIES, LLC	IN LOT 2 VICKROY'S ADDITION	OR237	2245
140-009-270-0	1ST MORGAN PROPERTIES, LLC	IN LOT 1 VICKROY'S ADDITION 1	OR237	2245
140-002-640-0	BARKHURST CHARLES G & KELLY S	IN LOT 4 VICKROY'S ADDITION	OR224	2355
140-002-650-0	BARKHURST CHARLES G & KELLY S	IN LOT 5 VICKROY'S ADDITION S	OR224	2524
140-010-510-0	BARKHURST CHARLES G & KELLY S	IN LOT 6 VICKROY'S ADDITION S	OR224	2524
140-002-410-0	OSBORNE JAY C	IN LOT 8 VICKROY'S ADDITION	OR228	401
140-008-790-0	OSBORNE JON B	IN LOT 3 VICKROY'S ADDITION	OR221	2194
140-008-340-0	OSBORNE MARJORIE R	IN LOT 1 VICKROY'S ADDITION E	D.V. 198	426
140-009-840-0	SKINNER TERRANCE M TOD-TERRY LYN	IN LOT 7 VICKROY'S ADDITION	OR204	3037

Disclaimer: The information that these maps contains is for reference purposes only.
Please bring any errors to the attention of the Engineer's Office staff. Thank you

Boundaries	
	Hydro
	Section
	Roads
	Lot
	Township
	County
	Parcel
	ROW

